



11333 N. Cedarburg Road  
Mequon, Wisconsin 53092  
Phone: (262) 236-2924  
Fax: (262) 242-9855

www.ci.mequon.wi.us

**INSPECTION DIVISION**

**LANDMARKS COMMISSION  
Wednesday, August 30, 2023  
6:00 PM  
North Conference Room  
Mequon City Hall  
Agenda**

- 1. Call to Order**
- 2. Approval of Minutes from April 7, 2021**

**Public Hearing**

**3. Lee O Her**

Approval Request: The applicant is seeking rescission of its local landmark designation in accordance with Mequon Code of Ordinances.

Location: 11401 W. Mequon Road

Name of Property: Hilgendorf House

Historic Name: Ludwig Hilgendorf House

- 4. Discussion & Possible Action Re:**  
Rescission of landmark status for the Ludwig Hilgendorf House
- 5. Update on activities at the Jonathan Clark House**
- 6. Adjourn**

**Dated: August 30, 2023**

**/s/ James Schaefer, Chairman**

.....  
*Notice is hereby given that a quorum of other governmental bodies may be present at this meeting to present, discuss, and / or gather information about a subject over which they have decision making responsibility, although they will not take formal action thereto at this meeting.  
Any questions regarding this agenda may be directed to the Dept. of Community Development office at 262-236-2924  
Monday through Friday, 8:00 a.m. – 4:30 p.m.  
Persons with disabilities requiring accommodations for attendance at this meeting should contact the  
City Clerk's Office at 262-236-2914, twenty-four (24) hours in advance of the meeting.*



11333 N. Cedarburg Road  
Mequon, WI 53092-1930  
Phone: 262-242-3100  
Fax: 262-242-9655

[www.ci.mequon.wi.us](http://www.ci.mequon.wi.us)

**Office of Landmarks Commission**

**TO: Landmarks Commission**  
**FROM: Karen Heil, Administrative Assistant**  
**DATE: August 30, 2023**  
**SUBJECT: Meeting Minutes from April 7, 2021**

---

Attachments:  
Landmarks 4.7.21 Minutes (PDF)



Virtual Meeting  
Mequon, WI 53092  
Phone: 262-236-2924  
Fax: 262-242-9655

[www.ci.mequon.wi.us](http://www.ci.mequon.wi.us)

Inspections Department

**LANDMARKS COMMISSION  
Regular Meeting  
Wednesday, April 7, 2021  
6:00 PM  
Via Teleconference – GoToMeeting**

**Minutes**

**1) Call to Order**

Chairman Schaefer called the meeting to order at 6:00 p.m.

**Present:**

- Chairman James Schaefer
- Commissioner Carla Bartlett
- Commissioner Curt Gielow
- Commissioner Cynthia Collyer
- Commissioner Mark Rebholz -- **Absent**
- Commissioner Martin Choren
- Commissioner Nina Look -- **Recused**
- Commissioner Paul Apfelbach
- Commissioner Steven Severson –**Absent**

Also present: Building Inspections Supervisor Mike Hadley

**2) Approval of Minutes from March 19, 2019**

**RESULT:** Approved by Voice Acclamation (6 to 0)  
**MOVED BY:** Cynthia Collyer  
**SECONDED BY:** Carla Bartlett

**AYES:** Schaefer, Bartlett, Gielow, Collyer, Choren, Apfelbach

Attachment: Landmarks 4.7.21 Minutes (8692 : Meeting Minutes from April 7, 2021)

**3) Discussion and Action on a Certificate of Appropriateness for the proposed accessory structure located at 3330 W. Freistadt Road.**

The applicants, Dave and Jean Johnson were seeking approval from the Commission to replace a metal structure that was demolished due to a snowstorm with another smaller, outbuilding in the same footprint as the original. The new structure will be metal (tan with a beige beltline) with two windows flanking the front door and two cupolas on the roof. The Johnson's also submitted an approval letter from the River Club who abuts the Johnson's property.

**RESULT:**                   **Approved by Voice Acclamation (6 to 0)**  
**MOVED BY:**             Martin Choren  
**SECONDED BY:**       Curt Gielow

**AYES:**     Schaefer, Bartlett, Gielow, Collyer, Choren, Apfelbach

**4) Adjourn**

**RESULT:**                   **Approved by Voice Acclamation (6 to 0)**  
**MOVED BY:**             Paul Apfelbach  
**SECONDED BY:**       Carla Bartlett

**AYES:**     Schaefer, Bartlett, Gielow, Collyer, Choren, Apfelbach

Respectfully Submitted,  
*Karen Heil*



11333 N. Cedarburg Road  
Mequon, WI 53092-1930  
Phone: 262-242-3100  
Fax: 262-242-9655

[www.ci.mequon.wi.us](http://www.ci.mequon.wi.us)

**Office of Landmarks Commission**

**TO: Landmarks Commission**  
**FROM: Karen Heil, Administrative Assistant**  
**DATE: August 30, 2023**  
**SUBJECT: Lee O Her - 11401 W. Mequon Road**

---

Attachments:  
Application (PDF)

Landmarks Commission Application Form

Phone: (262) 242.3100 Fax: (262) 242.9655

OFFICE USE ONLY:

Tax Key #: \_\_\_\_\_
Section: \_\_\_\_\_ Range: \_\_\_\_\_ Zoning: \_\_\_\_\_
Fee Paid Date: \_\_\_\_\_ Amount: \_\_\_\_\_
Application: \_\_\_\_\_
Receipt No.: \_\_\_\_\_

Location of Property: 11401 W Mequon Rd

Owner: Lee O Her
Address: 3501 N 53rd Street
City: Milwaukee, WI
Zip: 53216
Phone: 414-477-9137
Fax: ( )

Agent: \_\_\_\_\_
Address: \_\_\_\_\_
City: \_\_\_\_\_
Zip: \_\_\_\_\_
Phone: ( )
Fax: ( )

I, Lee O Her, (Owner's Signature) hereby authorize the aforementioned agent to represent my interest in this matter.
(Signature grants the City of Mequon permission to conduct reasonable and routine inspections of the property.)

DESCRIPTION OF REQUEST:

I am requesting that the city of Mequon remove the landmark distinction from my property. I would like to build a new home on the property once the existing structures are removed. The buildings have not been lived in for several years and are no longer structurally sound. To restore and maintain these buildings will require substantial investment.

Issues with the current structures include but are not limited to the following. Photos included for reference.

- Substantial roof damage (holes in the roof, entire sections of the roof are missing)
Substantial floor damage
Cracks in the foundation, parts of it sinking in
Porch is sinking in
Trees are overgrown and touching the power line
Holes in the exterior of building, stones missing
Wooden parts of frame corroded, missing and rotting
Stone siding is missing sections, cracked and falling

APPLICANT'S SIGNATURE: [Signature] DATE: 7-17-23
(Signature grants the City of Mequon permission to conduct reasonable and routine inspections of the property.)

Attachment: Application (8694 : Lee O Her)



11333 N. Cedarburg Road  
Mequon, WI 53092-1930  
Phone: 262-242-3100  
Fax: 262-242-9655

[www.ci.mequon.wi.us](http://www.ci.mequon.wi.us)

**Office of Architectural Board**

**TO: Landmarks Commission**  
**FROM: Karen Heil, Administrative Assistant**  
**DATE: August 30, 2023**  
**SUBJECT: Staff Letter**

---

Attachments:  
Staff Letter (PDF)



11333 N. Cedarburg Road  
 Mequon, Wisconsin 53092  
 Phone: (262) 236-2924  
 Fax: (262) 242-9819

www.ci.mequon.wi.us

INSPECTION DIVISION

To: Landmark Commission  
 From: Greg Golden, Building Inspections Supervisor  
 Date: August 30, 2023  
 Subject: Ludwig Hilgendorf House

**Background:**

On October 15, 1987, the property located at 11401 W. Mequon Rd., also known as the Ludwig Hilgendorf House, was given Landmark status in the City of Mequon (Intensive Survey attached). There are three landmark structures on the property, the original home and summer kitchen were constructed in 1842 and a second home was built in 1888. Lee O. Her purchased this property on September 24, 2019. Mr. Her is requesting to have the landmark distinction removed from the property due to the substantial investment required to restore the original home.

**Local Landmark**

Section 58-724 of the Mequon Code of Ordinances states, “It is declared a matter of public policy that the protection, enhancement, perpetuation and use of improvements of special character or special historical interest or value is a public benefit and is desired in the interests of the health, prosperity, safety and welfare of the people.” As described in the intensive survey, the Ludwig Hilgendorf House is a unique property displaying outstanding examples of two German buildings that were common to the German settlers in Mequon. These houses, because of their size and the craftsmanship of construction, are some of the finest examples that exist outside museum settings. A very detailed description of the property is included in the attached intensive survey.

**Analysis:** Mr. Her has provided staff with pictures (attached) of the current status of the original home and has described the following issues:

- Substantial roof damage
- Substantial floor damage
- Cracks in the foundation, parts sinking
- Porch is sinking

Attachment: Staff Letter (8711 : Staff Letter)

- Trees overgrown, touching power lines
- Holes in exterior of building, stones missing
- Stone siding is missing sections, cracked and falling

Based on the information provided, there is significant structural damage to the floor system due to the failing roof allowing water to rot the beams. The pictures also reveal the property has not been kept up based on the amount of garbage located on the floor. Sec. 58-729 of the Mequon Code of Ordinances states “The owners of any landmark, landmark site or improvement on a landmark site or in a historic district shall maintain such property or cause or permit it to be maintained in a condition consistent with the provisions of this article.” It is staff’s understanding that most of the damage was due to neglect of the former owner.

### **Summary**

Mr. Her has not provided any estimates to staff to bring the original Ludwig Hilgendorf House back to its pre-existing condition. A recent staff site visit revealed the original house has in fact been severely damaged due to the lack of a proper roofing system. Mr. Her described to staff that when he purchased the property, the trees surrounding the house had not been properly maintained and this subsequently caused large holes in the roof from the branches that were overhanging. Mr. Her did remove the trees that caused the damage, but it was too late. Mr. Her did express his desire to restore the original house; however, due to the significant damage, it would need to be completely rebuilt, thus making it no longer original. Mr. Her also stated he may try to salvage the summer kitchen and restore the second home built in 1888.

### **Recommendation:**

The neglect of the property is not a valid excuse to raze buildings of historical significance; however, in this case, the irreparable damage to the original home was caused prior to Mr. Her purchasing the property. Staff recommends rescission of the Landmark status for the original 1842 home at 11401 W. Mequon Road while maintaining the Landmark status for the 1888 home and the summer kitchen.



11333 N. Cedarburg Road  
Mequon, WI 53092-1930  
Phone: 262-242-3100  
Fax: 262-242-9655

[www.ci.mequon.wi.us](http://www.ci.mequon.wi.us)

**Office of Architectural Board**

**TO: Landmarks Commission**  
**FROM: Karen Heil, Administrative Assistant**  
**DATE: August 30, 2023**  
**SUBJECT: Ludwig Hilgendorf House History**

---

Attachments:

History (PDF)  
Pictures (PDF)

DESCRIPTION:

The main house on this property is a two-story gabled ell house that has steeply-pitched gables, clapboard siding and a fieldstone foundation. Windows are mostly tall and narrow and topped with cornice lintels. An ell porch with curved brackets and plain square posts is on the front facade.

The second house on this property is a combination frame, limestone, and half-timber house. The half timber house is a rectangular building with a German timber frame that is filled in with wattle and daub nogging made of the cream colored clay found in eastern Wisconsin. There are some crude windows that are filled in with six-over-six light double-hung sashes. There is a low-pitched gable roof and the gables are covered with clapboards. The house sits on a stone foundation.

Attached to the half-timber house is a one and one-half story ell constructed of limestone rubble. It has a low-pitched gable roof covered with wood shingles. The window openings have segmental stone arches and six-over-six light double-hung sashes. A porch spans one side of the ell. It is made up of rough-hewn round posts and a balustrade of fence boards.

Attached to the stone ell is a one and one-half story frame ell. It has a steeply-pitched gable roof covered with wood shingles, clapboard siding, and an ell porch with a shed roof and plain square posts. Windows are two-over-two light double-hung sashes decorated with cornice lintels.

Also on the property is a fieldstone summer kitchen. It is a one-story small, square building with a low-pitched gable roof and crude openings frame with wood. A small projection from the end wall is probably a bake oven. A chimney made of cream bricks rises from one end of the building.

A gable-roofed basement barn is also on the property. It has board siding, large sliding doors and a fieldstone foundation. An early twentieth century concrete silo sits at one end of the barn. Completing the farm complex is a machine shed/animal stable. It has board siding, large sliding doors and at one end are walls constructed of fieldstone.

ARCHITECTURAL/ENGINEERING SIGNIFICANCE

The entire Ludwig Hilgendorf farmstead is eligible for the National Register of Historic Places as an intact nineteenth and early twentieth century farm. It has outstanding examples of two German buildings that were common to the German settlers in Mequon and southeastern Wisconsin. They are the half-timber house and fieldstone-constructed summer kitchen and/or smokehouse. The half-timber portion of the older home on the property is in excellent condition and illustrates well the German half-timber house. These half-timber houses were once common in the Milwaukee area, but many have been demolished and there are probably a number of examples hidden under siding. This house, because of its size and the craftsmanship of its construction, is one of the finest examples that exist outside museum settings.

The fieldstone summer kitchen is also a fine example of both its type of construction and its type of building. The extension off the rear of the building is not seen in other smokehouses or summer kitchens in Mequon, of which there are many.

The stone and frame additions to the half-timber house are also significant, one for its limestone construction, and the other for its expression of typical building techniques found on frame houses of this vintage in the area. The large frame house is a fine example of the gabled ell vernacular form. Many vernacular houses exist in Mequon and many are gabled ells. But few have the level of preservation and integrity that this building has. Overall, this entire farmstead is a fine and intact example of a nineteenth and early twentieth century German farmstead and every effort should be made to preserve it as intact as possible.

Address: 11401 W. Mequon Rd.

### HISTORICAL BACKGROUND

Karl Ludwig and Wilhelm

This farmstead was owned by Ludwig Hilgendorf between 1842 and 1892 and by J. J. Hilgendorf between 1915 and 1924. As of 1989, a descendent of Ludwig Hilgendorf still owned the property. Wilhelm Ludwig Hilgendorf was born on April 16, 1832 in Treptow, northern Germany. He came with his father, Karl Ludwig Hilgendorf, to Mequon as part of the Freistadt settlement. The Freistadt settlement was a group of immigrants from northern Germany who were at odds with the German rulers in regard to the practice of their Lutheran religion. The earliest Freistadt immigrants came in 1839, some settling near Buffalo, New York and the rest coming to the town of Mequon. Karl Ludwig Hilgendorf probably built the original half-timber section of the older home on this property. Later, his son, Wilhelm Ludwig, probably added the additions. The date of construction of the newest house on the property suggests that it may have been built for the next generation of Hilgendorfs, the J. J. Hilgendorf family. [a,b

J. J. Hilgendorf was probably responsible for the construction of the barn and the machine shed/animal stable.

### HISTORICAL SIGNIFICANCE

This farmstead is eligible for the National Register of Historic Places under criterion A, history, because it was the home to a prominent original Freistadt immigrant, a significant group of German immigrants who put their ethnic stamp on the western portion of the town (later, city) of Mequon. The Freistadt settlers came to Wisconsin for religious freedom. They came in a group and throughout the nineteenth and even twentieth century, maintained close ties with each other. They formed their own church and school and intermarried frequently. The Freistadt settlers were an important a significant ethnic group in Mequon and in southeastern Wisconsin and the Hilgendorf family was one of the most prosperous and prominent families among the Freistadt community. Because of their association with the Freistadt settlement and because this farmstead has fine examples of ethnic German construction and building types, the Hilgendorf farmstead is significant in southeastern Wisconsin.

### BIBLIOGRAPHIC REFERENCES

- [a] Plat maps for the city of Mequon, 1867-1980, on file at the Mequon Historical Society, Mequon, Wisconsin, or the Archives of the State Historical Society, Madison Wisconsin.
- [b] Tax rolls for the city of Mequon, 1857-1930, on file at the library, Mequon, WI.
- [c] Freistadt Historical society, Freistadt and the Lutheran Immigration, Mequon: Trini Evangelical Lutheran Church, 1989, pp. 36-37.

Record No. \_\_\_\_\_

Address 11401 W. Mequon RoadARCHITECTURE

450 Construction Date [source] 1888 [d]

460 Date(s) of Alterations/Additions [source] \_\_\_\_\_

460 \_\_\_\_\_

480 Builder [source] \_\_\_\_\_

\* 490 Designer Type (a) \_\_\_\_\_

490 (b) \_\_\_\_\_ (c) \_\_\_\_\_

500 Designer Name [source] (a) \_\_\_\_\_

500 (b) \_\_\_\_\_ (c) \_\_\_\_\_

\* 510 Style or Form gabled ell

510 \_\_\_\_\_

\* 520 Building, Structure, Object or SiteType

520 house

\* 530 Wall Material clapboard

\* 532 Trim Material wood

\* 535 Foundation Material fieldstone

\* 537 Roof Material asphalt

\* 540 Interior Visited yes

\* 550 Structural System [source] \_\_\_\_\_

\* 560 Plan Configuration L plan

\* 570 Number of Stories 2

\* 580 Roof Shape multigable

590 Additional Description \_\_\_\_\_

590 \_\_\_\_\_

590 \_\_\_\_\_

590 \_\_\_\_\_

\* 620 Condition good

\* 650 Related Buildings half-timber house 29/ ,

650 summer kitchen 29/22, barn 29/24,

650 stable 29/25

HISTORY

430 Current Name Oscar Hilgendorf

435 Current Function house

440 Historic Names [source] \_\_\_\_\_

440 Ludwig Hilgendorf [d]

440 \_\_\_\_\_

Ludwig

660 Assoc. Individuals [source] (a) Hilgendorf [d]

660 (b) J. J. Hilgendorf [a]

665 Dates Assoc. [source] (a) 1888-1892 [a,d]

665 (b) 1915-1924 [a]

670 Assoc. Events [source] (a) \_\_\_\_\_

670 \_\_\_\_\_

670 (b) \_\_\_\_\_

670 \_\_\_\_\_

675 Dates of Events [source] (a) \_\_\_\_\_

675 (b) \_\_\_\_\_

680 Historic Functions [source] (a) house [c]

680 (b) \_\_\_\_\_

685 Dates of Functions [source] (a) 1888-1990 [c,d]

685 (b) \_\_\_\_\_

\* 687 Cultural Affiliation \_\_\_\_\_

688 Cultural Subgroup \_\_\_\_\_

Attachment: History (8712 : Ludwig Hilgendorf House)

\*use code tables for response



Attachment: History (8712 : Ludwig Hilgendorf House)

10 County <b>Ozaukee</b>		Record No.	165 National Register Date		40 Location <b>11401 W. Mequon Rd.</b>	
20 City or Village <b>Mequon</b>			260 Compliance No.		50 Town - Range - Section	
30 Civil Town			250 Tax No.	270 A/D Grant	55 Quarter Sections	
35 Unincorporated Community			245 District <input type="checkbox"/> N.R.			
90 Photo Codes <b>OZ 29/26</b>		430 Current Name <b>Oscar Hilgendorf</b>			530 Wall Material <b>Clapboard</b>	
100 Survey Map <b>Base map - west</b>		435 Current Function <b>House</b>			532 Trim Material <b>Wood</b>	
110 Map Code <b>OZ 29/19</b>		440 Historic Name/Source <b>Ludwig Hilgendorf</b>			535 Foundation Material <b>Fieldstone</b>	
120 Recon. Surveyor <b>Robinson</b>		680 Historic Function <b>House</b>			537 Roof Material <b>Asphalt</b>	
130 Recon. Survey Date <b>6/86</b>		450 Construction Date/Source <b>1888 / Owner</b>			550 Structural Sys.	570 No. Stories <b>2</b>
150 Intensive Surveyor <b>Robinson</b>		500 Architect or Builder/Source			560 Plan Config. <b>L</b>	580 Roof Shape <b>Multigable</b>
155 Intensive Survey EY <b>1985</b>		510 Style or Form <b>Gabled ell</b>			650 Related Buildings <b>Barn (29/24)</b> <b>Half-timber house</b> <b>Summer kitch (29/19)</b> <b>Stable (29/25) (29/22)</b>	
710 See ISF <b>yes</b>		520 Bldg., Structure, Object, Site Type <b>House</b>				

Attachment: History (8712 : Ludwig Hilgendorf House)

Record No. \_\_\_\_\_ Property Name: \_\_\_\_\_

LOCATION

\* 10 County Ozaukee

20 City or Village Mequon

30 Civil Town \_\_\_\_\_

35 Unincorp. Community \_\_\_\_\_

40 Location 11401 W. Mequon Rd.

Town-Range-Section (Format: 9999W-99)

50 \_\_\_\_\_

55 Quarter Sections (Format: NW-NW) \_\_\_\_\_

60 Verbal Boundary Description \_\_\_\_\_

60 \_\_\_\_\_

60 \_\_\_\_\_

60 \_\_\_\_\_

dry mount  
 photograph  
 here

PROGRAM REVIEW

250 Tax No. \_\_\_\_\_ Compliance No. \_\_\_\_\_

\* 270 A or D Grant \_\_\_\_\_

275 Covenant/Easement Dates \_\_\_\_\_

\* 320 Ownership private

\* 330 Lead Agency \_\_\_\_\_

335 Local Agency \_\_\_\_\_

SURVEY

90 Photo Codes OZ 29/26

100 Survey Map base map - west

110 Map Code OZ 29/19

120 Reconnaissance Surveyor Robinson

130 Reconnaissance Survey Date 6/86

\* 140 Intensive Survey Name Mequon Intensive Sur

150 Intensive Surveyor Robinson/Cartwright

152 Surveyor Affiliation \_\_\_\_\_

155 Intensive Survey FY 1985/1990

\* 235 Survey Eval. eligible

\* 237 Survey District Classification \_\_\_\_\_

\* 240 Survey Level of Significance local

\* 243 Survey Evaluation Criteria architecture/  
engineering

245 Proposed District \_\_\_\_\_

280 NHL Date \_\_\_\_\_

290 HABS No. \_\_\_\_\_ 300 HAER No. \_\_\_\_\_

\* 305 Local Designation (date) \_\_\_\_\_

320 Local District \_\_\_\_\_

315 Associated Archeological Site(s) \_\_\_\_\_

315 \_\_\_\_\_

\* use code tables for response

Attachment: History (8712 : Ludwig Hilgendorf House)

Number 11401  
Street W. Mequon Road

ARCHITECTURE

450 Construction Date [source] 1842 [e]

460 Date(s) of Alterations/Additions [source]

460 1868 [d]

480 Builder [source] \_\_\_\_\_

\* 490 Designer Type (a) \_\_\_\_\_

490 (b) \_\_\_\_\_ (c) \_\_\_\_\_

500 Designer Name [source] (a) \_\_\_\_\_

500 (b) \_\_\_\_\_ (c) \_\_\_\_\_

\* 510 Style or Form other vernacular

510 \_\_\_\_\_

\* 520 Building, Structure, Object or SiteType

520 house board

\* 530 Wall Material log, fieldstone, clap-

\* 532 Trim Material wood

\* 535 Foundation Material fieldstone

\* 537 Roof Material wood shingles

\* 540 Interior Visited yes

\* 550 Structural System [source] half-timber

\* 560 Plan Configuration rectangular with addition

\* 570 Number of Stories 1 + attic

\* 580 Roof Shape gable

590 Additional Description \_\_\_\_\_

590 \_\_\_\_\_

590 \_\_\_\_\_

590 \_\_\_\_\_

\* 620 Condition good

\* 650 Related Buildings summer kitchen 29/22,

650 barn 29/24, stable 29/25,

650 house 29/26

HISTORY

430 Current Name Oscar Hilgendorf

435 Current Function \_\_\_\_\_

440 Historic Names [source] Ludwig Hilgendorf [d]

440 \_\_\_\_\_

440 \_\_\_\_\_

660 Assoc. Individuals [source] (a) Ludwig Hilgendorf [d]

660 (b) J. J. Hilgendorf [a]

665 Dates Assoc. [source] (a) 1842-1892 [a,e]

665 (b) 1915-1924 [a]

670 Assoc. Events [source] (a) \_\_\_\_\_

670 \_\_\_\_\_

670 (b) \_\_\_\_\_

670 \_\_\_\_\_

675 Dates of Events [source] (a) \_\_\_\_\_

675 (b) \_\_\_\_\_

680 Historic Functions [source] (a) house [c]

680 (b) \_\_\_\_\_

685 Dates of Functions [source] (a) 1842 [e]

685 (b) \_\_\_\_\_

\* 687 Cultural Affiliation \_\_\_\_\_

688 Cultural Subgroup \_\_\_\_\_

Attachment: History (8712 : Ludwig Hilgendorf House)

Record No. \_\_\_\_\_

Address 11401 W. Mequon RoadARCHITECTURE

450 Construction Date [source] c.1855 [c]

460 Date(s) of Alterations/Additions [source] \_\_\_\_\_

460 \_\_\_\_\_

480 Builder [source] \_\_\_\_\_

\* 490 Designer Type (a) \_\_\_\_\_

490 (b) \_\_\_\_\_ (c) \_\_\_\_\_

500 Designer Name [source] (a) \_\_\_\_\_

500 (b) \_\_\_\_\_ (c) \_\_\_\_\_

\* 510 Style or Form Astylistic Utilitarian

510 \_\_\_\_\_

\* 520 Building, Structure, Object or SiteType

520 summer kitchen

\* 530 Wall Material fieldstone

\* 532 Trim Material wood

\* 535 Foundation Material fieldstone

\* 537 Roof Material wood shingles

\* 540 Interior Visited yes

\* 550 Structural System [source] \_\_\_\_\_

\* 560 Plan Configuration rectangular

\* 570 Number of Stories 1

\* 580 Roof Shape gable

590 Additional Description \_\_\_\_\_

590 \_\_\_\_\_

590 \_\_\_\_\_

590 \_\_\_\_\_

\* 620 Condition good

\* 650 Related Buildings half-timber house 29/1

650 barn 29/24, stable 29/25,

650 . house 29/26

HISTORY

430 Current Name Oscar Hilgendorf

435 Current Function shed

440 Historic Names [source] \_\_\_\_\_

440 Ludwig Hilgendorf [d]

440 \_\_\_\_\_

660 Assoc. Individuals [source] (a) Ludwig Hilgendorf [a]

660 (b) J. J. Hilgendorf [a]

665 Dates Assoc. [source] (a) 1867-1892 [a]

665 (b) 1915-1924 [a]

670 Assoc. Events [source] (a) \_\_\_\_\_

670 \_\_\_\_\_

670 (b) \_\_\_\_\_

670 \_\_\_\_\_

675 Dates of Events [source] (a) \_\_\_\_\_

675 (b) \_\_\_\_\_

680 Historic Functions [source] (a) c.1855 [c]

680 (b) \_\_\_\_\_

685 Dates of Functions [source] (a) \_\_\_\_\_

685 (b) \_\_\_\_\_

\* 687 Cultural Affiliation \_\_\_\_\_

688 Cultural Subgroup \_\_\_\_\_

Attachment: History (8712 : Ludwig Hilgendorf House)

\*use code tables for response

40 Location 185 National Register Date Record No.



EAST & NORTH

11  
12  
13  
14  
15  
16  
17  
18  
19  
20  
21  
22  
23  
24  
25  
26  
27  
28  
29  
30  
31  
32  
33  
34  
35  
36  
37  
38  
39  
40  
41  
42  
43  
44  
45  
46  
47  
48  
49  
50  
51  
52  
53  
54  
55  
56  
57  
58  
59  
60  
61  
62  
63  
64  
65  
66  
67  
68  
69  
70  
71  
72  
73  
74  
75  
76  
77  
78  
79  
80  
81  
82  
83  
84  
85  
86  
87  
88  
89  
90  
91  
92  
93  
94  
95  
96  
97  
98  
99  
100

Attachment: History (8712 : Ludwig Hilgendorf House)



10 County <b>Ozaukee</b>	Record No.	165 National Register Date	40 Location <b>11401 W. Mequon Rd.</b>
20 City or Village <b>Mequon</b>	260 Compliance No.		50 Town - Range - Section
30 Civil Town	250 Tax No.	270 A/D Grant	55 Quarter Sections
35 Unincorporated Community	245 District <input type="checkbox"/> N.R.		
90 Photo Codes <b>OZ 2/14, 29/19-21</b>	430 Current Name <b>Oscar Hilgendorf</b>	530 Wall Material <b>Log, fieldstone, clapbd.</b>	
100 Survey Map <b>Base map - west</b>	435 Current Function	532 Trim Material <b>Wood</b>	
110 Map Code <b>OZ 29/19</b>	440 Historic Name/Source <b>Ludwig Hilgendorff</b>	535 Foundation Material <b>Fieldstone</b>	
120 Recon. Surveyor <b>Hundt</b>	680 Historic Function <b>House</b>	537 Roof Material <b>Wood shingles</b>	
130 Recon. Survey Date <b>6/1975, 6/1986</b>	450 Construction Date/Source <b>1842 / Lintelstone 1868 / Owner</b>	550 Structural Sys. <b>Half-timber</b>	570 No. Stories <b>1 + attic</b>
150 Intensive Surveyor <b>Robinson</b>	500 Architect or Builder/Source	560 Plan Config. <b>Rectangle w/additions</b>	580 Roof Shape <b>Gable</b>
155 Intensive Survey FY <b>1985</b>	510 Style or Form <b>Half-timber</b>	650 Related Buildings <b>Barns (29/24) Summer kitch (29/22) Stable (29/25) New House (29/26)</b> F-7788d	
710 See ISF <b>yes</b>	520 Bldg., Structure, Object, Site Type <b>House</b>		

10 County <b>Ozaukee</b>	Record No.	165 National Register Date	40 Location <b>11401 W. Mequon Rd.</b>
20 City or Village <b>Mequon</b>	260 Compliance No.		50 Town - Range - Section
30 Civil Town	250 Tax No.	270 A/D Grant	55 Quarter Sections
35 Unincorporated Community	245 District <input type="checkbox"/> N.R.		
90 Photo Codes <b>OZ 29/22, 23</b>	430 Current Name <b>Oscar Hilgendorf</b>	530 Wall Material <b>Fieldstone</b>	
100 Survey Map <b>Base map - west</b>	435 Current Function	532 Trim Material <b>Wood</b>	
110 Map Code <b>OZ 29/19</b>	440 Historic Name/Source <b>Ludwig Hilgendorf</b>	535 Foundation Material <b>Fieldstone</b>	
120 Recon. Surveyor <b>Robinson</b>	680 Historic Function <b>Summer kitchen</b>	537 Roof Material <b>Wood shingles</b>	
130 Recon. Survey Date <b>6/86</b>	450 Construction Date/Source <b>ca 1850 / owner</b>	550 Structural Sys.	570 No. Stories <b>1</b>
150 Intensive Surveyor <b>Robinson</b>	500 Architect or Builder/Source	560 Plan Config. <b>Rectangle</b>	580 Roof Shape <b>Gable</b>
155 Intensive Survey FY <b>1985</b>	510 Style or Form	650 Related Buildings <b>Stone oven attached to rear of house (29/26) (29/19) Barn (29/24) Stable (29/25)</b> F-7788d	
710 See ISF <b>yes</b>	520 Bldg., Structure, Object, Site Type <b>Summer kitchen</b>		

Attachment: History (8712 : Ludwig Hilgendorf House)

Ozaukee Co. Mequon 11401 W. Mequon Rd. 29/20  
(Half-timber house)

3.c.a



SOUTH FACADE

Ozaukee Co. Mequon 11401 W. Mequon Rd. 29/21  
(Half-timber house)



NORTH FACADE

WEST FACADE

Attachment: History (8712 : Ludwig Hilgendorf House)



Record No. \_\_\_\_\_ Property Name: \_\_\_\_\_

LOCATION

\* 10 County Ozaukee

20 City or Village Mequon

30 Civil Town \_\_\_\_\_

35 Unincorp. Community \_\_\_\_\_

40 Location 11401 W. Mequon Rd.

Town-Range-Section (Format: 9999W-99)

50 \_\_\_\_\_

55 Quarter Sections (Format: NW-NW) \_\_\_\_\_

60 Verbal Boundary Description \_\_\_\_\_

60 \_\_\_\_\_

60 \_\_\_\_\_

60 \_\_\_\_\_

dry mount  
photograph  
here

PROGRAM REVIEW

250 Tax No. \_\_\_\_\_ Compliance No. \_\_\_\_\_

\* 270 A or D Grant \_\_\_\_\_

275 Covenant/Easement Dates \_\_\_\_\_

\* 320 Ownership private

\* 330 Lead Agency \_\_\_\_\_

335 Local Agency \_\_\_\_\_

SURVEY

90 Photo Codes OZ 29/22, 23

100 Survey Map base map - west

110 Map Code OZ 29/19

120 Reconnaissance Surveyor Robinson

130 Reconnaissance Survey Date 6/86

\* 140 Intensive Survey Name Mequon Intensive Surv

150 Intensive Surveyor Robinson/Cartwright

152 Surveyor Affiliation \_\_\_\_\_

155 Intensive Survey FY 1985/1990

\* 235 Survey Eval. eligible

\* 237 Survey District Classification \_\_\_\_\_

\* 240 Survey Level of Significance local

\* 243 Survey Evaluation Criteria architecture/  
engineering

245 Proposed District \_\_\_\_\_

280 NHL Date \_\_\_\_\_

290 HABS No. \_\_\_\_\_ 300 HAER No. \_\_\_\_\_

\* 305 Local Designation (date) \_\_\_\_\_

320 Local District \_\_\_\_\_

315 Associated Archeological Site(s) \_\_\_\_\_

315 \_\_\_\_\_

\* use code tables for response

Attachment: History (8712 : Ludwig Hilgendorf House)

Number 11401

Street W. Mequon Road

Record No. \_\_\_\_\_ Property Name: \_\_\_\_\_

LOCATION

PROGRAM REVIEW

\* 10 County Ozaukee

250 Tax No. \_\_\_\_\_ Compliance No. \_\_\_\_\_

20 City or Village Mequon

\* 270 A or D Grant \_\_\_\_\_

30 Civil Town \_\_\_\_\_

275 Covenant/Easement Dates \_\_\_\_\_

35 Unincorp. Community \_\_\_\_\_

\* 320 Ownership private

40 Location 11401 W. Mequon Rd.

\* 330 Lead Agency \_\_\_\_\_

Town-Range-Section (Format: 9999W-99)

335 Local Agency \_\_\_\_\_

50 \_\_\_\_\_

SURVEY

55 Quarter Sections (Format: NW-NW) \_\_\_\_\_

90 Photo Codes OZ 2/14, OZ 29/19, 20, 21

60 Verbal Boundary Description \_\_\_\_\_

100 Survey Map base map - west

60 \_\_\_\_\_

110 Map Code OZ 29/19

60 \_\_\_\_\_

120 Reconnaissance Surveyor Hundt

60 \_\_\_\_\_

130 Reconnaissance Survey Date 1975

\* 140 Intensive Survey Name Mequon Intensive Sur

150 Intensive Surveyor Robinson/Cartwright

152 Surveyor Affiliation \_\_\_\_\_

155 Intensive Survey FY 1985/1990

\* 235 Survey Eval. eligible

\* 237 Survey District Classification \_\_\_\_\_

\* 240 Survey Level of Significance state

\* 243 Survey Evaluation Criteria architecture/  
engineering

245 Proposed District \_\_\_\_\_

280 NHL Date \_\_\_\_\_

290 HABS No. WIS-146 300 HAER No. \_\_\_\_\_

\* 305 Local Designation (date) \_\_\_\_\_

320 Local District \_\_\_\_\_

315 Associated Archeological Site(s) \_\_\_\_\_

315 \_\_\_\_\_

dry mount  
photograph  
here

Attachment: History (8712 : Ludwig Hilgendorf House)

\* use code tables for response

Number 11401

Street W. Mequon Road

Record No. \_\_\_\_\_

Address 11401 W. Mequon Road

ARCHITECTURE

450 Construction Date [source] c.1917 [c]

460 Date(s) of Alterations/Additions [source] \_\_\_\_\_

460 \_\_\_\_\_

480 Builder [source] \_\_\_\_\_

\* 490 Designer Type (a) \_\_\_\_\_

490 (b) \_\_\_\_\_ (c) \_\_\_\_\_

500 Designer Name [source] (a) \_\_\_\_\_

500 (b) \_\_\_\_\_ (c) \_\_\_\_\_

\* 510 Style or Form Astylish Utilitarian

510 \_\_\_\_\_

\* 520 Building, Structure, Object or SiteType

520 stable

\* 530 Wall Material board, fieldstone

\* 532 Trim Material wood

\* 535 Foundation Material fieldstone

\* 537 Roof Material asphalt

\* 540 Interior Visited no

\* 550 Structural System [source] \_\_\_\_\_

\* 560 Plan Configuration rectangular

\* 570 Number of Stories \_\_\_\_\_

\* 580 Roof Shape gable

590 Additional Description \_\_\_\_\_

590 \_\_\_\_\_

590 \_\_\_\_\_

590 \_\_\_\_\_

\* 620 Condition good

\* 650 Related Buildings half-timber house 29/1

650 summer kitchen 29/22, barn 29/24,

650 house 29/26

HISTORY

430 Current Name Oscar Hilgendorf

435 Current Function stable

440 Historic Names [source] \_\_\_\_\_

440 J. J. Hilgendorf [a], ..

440 \_\_\_\_\_

660 Assoc. Individuals [source] (a) J.J. Hilgendorf ]

660 (b) Oscar Hilgendorf [a,d]

665 Dates Assoc. [source] (a) 1915-1924 [a]

665 (b) 1931-1985 [a,d]

670 Assoc. Events [source] (a) \_\_\_\_\_

670 \_\_\_\_\_

670 (b) \_\_\_\_\_

670 \_\_\_\_\_

675 Dates of Events [source] (a) \_\_\_\_\_

675 (b) \_\_\_\_\_

680 Historic Functions [source] (a) stable [c]

680 (b) \_\_\_\_\_

685 Dates of Functions [source] (a) c.1917 [c]

685 (b) \_\_\_\_\_

\* 687 Cultural Affiliation \_\_\_\_\_

688 Cultural Subgroup \_\_\_\_\_

Attachment: History (8712 : Ludwig Hilgendorf House)

\*use code tables for response

Record No. \_\_\_\_\_

Address 11401 W. Mequon Road

ARCHITECTURE

450 Construction Date [source] c.1917 [d]

460 Date(s) of Alterations/Additions [source] \_\_\_\_\_

460 \_\_\_\_\_

480 Builder [source] \_\_\_\_\_

\* 490 Designer Type (a) \_\_\_\_\_

490 (b) \_\_\_\_\_ (c) \_\_\_\_\_

500 Designer Name [source] (a) \_\_\_\_\_

500 (b) \_\_\_\_\_ (c) \_\_\_\_\_

\* 510 Style or Form Astylish Utilitarian

510 \_\_\_\_\_

\* 520 Building, Structure, Object or SiteType

520 basement barn

\* 530 Wall Material board

\* 532 Trim Material wood

\* 535 Foundation Material fieldstone

\* 537 Roof Material wood shingles

\* 540 Interior Visited no

\* 550 Structural System [source] \_\_\_\_\_

\* 560 Plan Configuration rectangular

\* 570 Number of Stories \_\_\_\_\_

\* 580 Roof Shape gable

590 Additional Description \_\_\_\_\_

590 \_\_\_\_\_

590 \_\_\_\_\_

590 \_\_\_\_\_

\* 620 Condition good

\* 650 Related Buildings half-timber house 29/

650 summer kitchen 29/22, stable 29/

650 house 29/26

HISTORY

430 Current Name Oscar Hilgendorf

435 Current Function barn

440 Historic Names [source] \_\_\_\_\_

440 J. J. Hilgendorf [a]

440 \_\_\_\_\_

660 Assoc. Individuals [source] (a) J. J. Hilgendorf a

660 (b) Oscar Hilgendorf [a]

665 Dates Assoc. [source] (a) 1915-1924 [a]

665 (b) 1931-1985 [a,d]

670 Assoc. Events [source] (a) \_\_\_\_\_

670 \_\_\_\_\_

670 (b) \_\_\_\_\_

670 \_\_\_\_\_

675 Dates of Events [source] (a) \_\_\_\_\_

675 (b) \_\_\_\_\_

680 Historic Functions [source] (a) basement barn [

680 (b) \_\_\_\_\_

685 Dates of Functions [source] (a) c.1917-1990 [c,

685 (b) \_\_\_\_\_

\* 687 Cultural Affiliation \_\_\_\_\_

688 Cultural Subgroup \_\_\_\_\_

Attachment: History (8712 : Ludwig Hilgendorf House)

\*use code tables for response

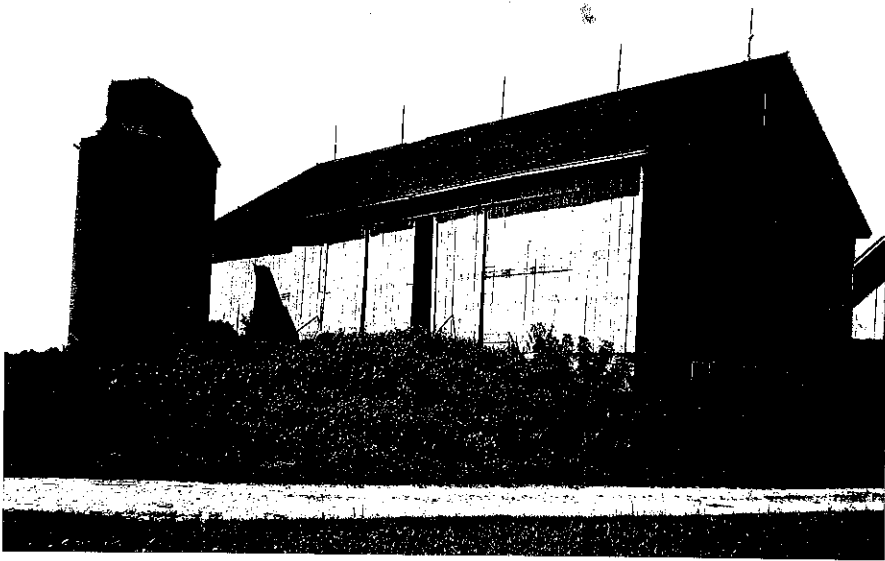

Attachment: History (8712 : Ludwig Hilgendorf House)



10 County <b>Ozaukee</b>	Record No.	165 National Register Date	40 Location <b>11401 W. Mequon Rd.</b>
20 City or Village <b>Mequon</b>	260 Compliance No.		50 Town - Range - Section
30 Civil Town	250 Tax No.	270 A/D Grant	55 Quarter Sections
35 Unincorporated Community	245 District		<input type="checkbox"/> N.R.
90 Photo Codes <b>OZ 29/24</b>	430 Current Name <b>Oscar Hilgendorf</b>	530 Wall Material <b>Board</b>	
100 Survey Map <b>Base map - west</b>	435 Current Function	532 Trim Material <b>Wood</b>	
110 Map Code <b>OZ 29/19</b>	440 Historic Name/Source <b>Ludwig Hilgendorf</b>	535 Foundation Material <b>Fieldstone</b>	
120 Recon. Surveyor <b>Robinson</b>	680 Historic Function <b>Basement barn</b>	537 Roof Material <b>Wood shingles</b>	
130 Recon. Survey Date <b>6/86</b>	450 Construction Date/Source <b>About 1917/owner</b>	550 Structural Sys.	570 No. Stories
150 Intensive Surveyor <b>Robinson</b>	500 Architect or Builder/Source	560 Plan Config. <b>Rectangle</b>	580 Roof Shape <b>Gable</b>
155 Intensive Survey FY <b>1985</b>	510 Style or Form	650 Related Buildings <b>House (29/26)</b> <b>Half-timber house (29/19)</b> <b>Silo, stable (29/25)</b> <b>Kitchen (29/22)</b> F-7788d	
710 See ISF <b>yes</b>	520 Bldg., Structure, Object, Site Type <b>Basement barn</b>		

10 County <b>Ozaukee</b>	Record No.	165 National Register Date	40 Location <b>11401 W. Mequon Rd.</b>
20 City or Village <b>Mequon</b>	260 Compliance No.		50 Town - Range - Section
30 Civil Town	250 Tax No.	270 A/D Grant	55 Quarter Sections
35 Unincorporated Community	245 District		<input type="checkbox"/> N.R.
90 Photo Codes <b>OZ 29/25</b>	430 Current Name <b>Oscar Hilgendorf</b>	530 Wall Material <b>Board, Fieldstone</b>	
100 Survey Map <b>Base map - west</b>	435 Current Function	532 Trim Material <b>Wood</b>	
110 Map Code <b>OZ 29/19</b>	440 Historic Name/Source <b>Ludwig Hilgendorf</b>	535 Foundation Material <b>Fieldstone</b>	
120 Recon. Surveyor <b>Robinson</b>	680 Historic Function <b>Stable</b>	537 Roof Material <b>Asphalt</b>	
130 Recon. Survey Date <b>6/86</b>	450 Construction Date/Source	550 Structural Sys.	570 No. Stories
150 Intensive Surveyor <b>Robinson</b>	500 Architect or Builder/Source	560 Plan Config. <b>Rectangle</b>	580 Roof Shape <b>Gable</b>
155 Intensive Survey FY <b>1985</b>	510 Style or Form	650 Related Buildings <b>Barn (29/24)</b> <b>H.T. House (29/19)</b> <b>House (29/26)</b> <b>S. Kitchen (29/22)</b> F-7788d	
710 See ISF <b>yes</b>	520 Bldg., Structure, Object, Site Type <b>Stable</b>		

Attachment: History (8712 : Ludwig Hilgendorf House)

Record No. \_\_\_\_\_ Property Name: \_\_\_\_\_

LOCATION

\*10 County Ozaukee

20 City or Village Mequon

30 Civil Town \_\_\_\_\_

35 Unincorp. Community \_\_\_\_\_

40 Location 11401 W. Mequon Rd.

Town-Range-Section (Format: 9999W-99)

50 \_\_\_\_\_

55 Quarter Sections (Format: NW-NW) \_\_\_\_\_

60 Verbal Boundary Description \_\_\_\_\_

60 \_\_\_\_\_

60 \_\_\_\_\_

60 \_\_\_\_\_

dry mount  
 photograph  
 here

PROGRAM REVIEW

250 Tax No. \_\_\_\_\_ Compliance No. \_\_\_\_\_

\*270 A or D Grant \_\_\_\_\_

275 Covenant/Easement Dates \_\_\_\_\_

\*320 Ownership private

\*330 Lead Agency \_\_\_\_\_

335 Local Agency \_\_\_\_\_

SURVEY

90 Photo Codes OZ 29/24

100 Survey Map base map - west

110 Map Code 29/19

120 Reconnaissance Surveyor Robinson

130 Reconnaissance Survey Date 6/86

\*140 Intensive Survey Name Mequon Intensive S

150 Intensive Surveyor Robinson/Cartwright

152 Surveyor Affiliation \_\_\_\_\_

155 Intensive Survey FY 1985 /1990

\*235 Survey Eval. not eligible

\*237 Survey District Classification \_\_\_\_\_

\*240 Survey Level of Significance \_\_\_\_\_

\*243 Survey Evaluation Criteria \_\_\_\_\_

245 Proposed District \_\_\_\_\_

280 NHL Date \_\_\_\_\_

290 HABS No. \_\_\_\_\_ 300 HAER No. \_\_\_\_\_

\*305 Local Designation (date) \_\_\_\_\_

320 Local District \_\_\_\_\_

315 Associated Archeological Site(s) \_\_\_\_\_

315 \_\_\_\_\_

Attachment: History (8712 : Ludwig Hilgendorf House)

Street W. Mequon Road Number 11401

\* use code tables for response

INTENSIVE SURVEY FORM

3.c.a

Record No. \_\_\_\_\_ Property Name: \_\_\_\_\_

LOCATION

\*10 County Ozaukee

20 City or Village Mequon

30 Civil Town \_\_\_\_\_

35 Unincorp. Community \_\_\_\_\_

40 Location 11401 W. Mequon

Town-Range-Section (Format: 9999W-99)

50 \_\_\_\_\_

55 Quarter Sections (Format: NW-NW) \_\_\_\_\_

60 Verbal Boundary Description \_\_\_\_\_

60 \_\_\_\_\_

60 \_\_\_\_\_

60 \_\_\_\_\_

PROGRAM REVIEW

250 Tax No. \_\_\_\_\_ Compliance No. \_\_\_\_\_

\*270 A or D Grant \_\_\_\_\_

275 Covenant/Easement Dates \_\_\_\_\_

\*320 Ownership private

\*330 Lead Agency \_\_\_\_\_

335 Local Agency \_\_\_\_\_

SURVEY

90 Photo Codes OZ 29/25

100 Survey Map Base map - west

110 Map Code 29/19

120 Reconnaissance Surveyor Robinson

130 Reconnaissance Survey Date 6/86

\*140 Intensive Survey Name Mequon Intensive

150 Intensive Surveyor Robinson/Cartwright

152 Surveyor Affiliation \_\_\_\_\_

155 Intensive Survey FY 1985/1990

\*235 Survey Eval. not eligible

\*237 Survey District Classification \_\_\_\_\_

\*240 Survey Level of Significance \_\_\_\_\_

\*243 Survey Evaluation Criteria \_\_\_\_\_

245 Proposed District \_\_\_\_\_

280 NHL Date \_\_\_\_\_

290 HABS No. \_\_\_\_\_ 300 HAER No. \_\_\_\_\_

\*305 Local Designation (date) \_\_\_\_\_

320 Local District \_\_\_\_\_

315 Associated Archeological Site(s) \_\_\_\_\_

315 \_\_\_\_\_

dry mount  
 photograph  
 here

Street W. Mequon Road Number 11401

Attachment: History (8712 : Ludwig Hilgendorf House)

\* use code tables for response

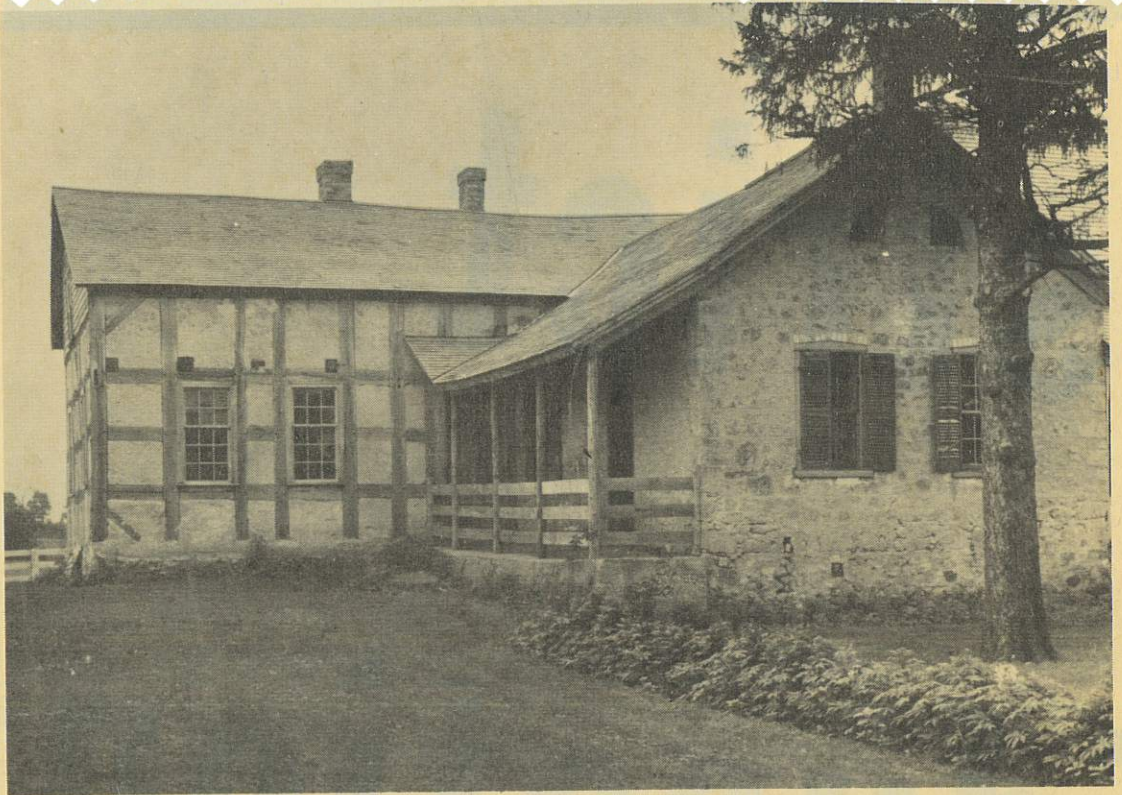

**HALF TIMBER HOUSE.** Hundreds and hundreds of hours of labor for one Ozaukee County man are finally drawing to an end as Oscar Hilgendorf, a dairy farmer in Mequon, has almost finished restoring what is probably Wisconsin's oldest half timber house. The house was built in 1842 by his great grandfather, and the stone and masonry section was added about four years later. The house has been handed down from generation to generation starting with Ernst Frederich Hilgendorf who settled there in 1839; it was then left to Lud-

wig, who in turn left it to John J., who in turn left it to Oscar. The house which is located on Mequon Road (Hy. 167) 3½ miles west of Hy. 57 just —over the Granville road will be opened this Sunday, Aug. 6, for the public to view. A donation for viewing will be asked to enable Hilgendorf to further stock and furnish the home. The grand opening is scheduled for 1:00 to 5:00 p.m. and will be open on Sunday afternoons for the same hours during the rest of the summer months. A picture story will appear in next week's News Graphic.

1. 1/4 corner  
Sec. 30--21

Section line Sec 3--21



Scale 1 = 100

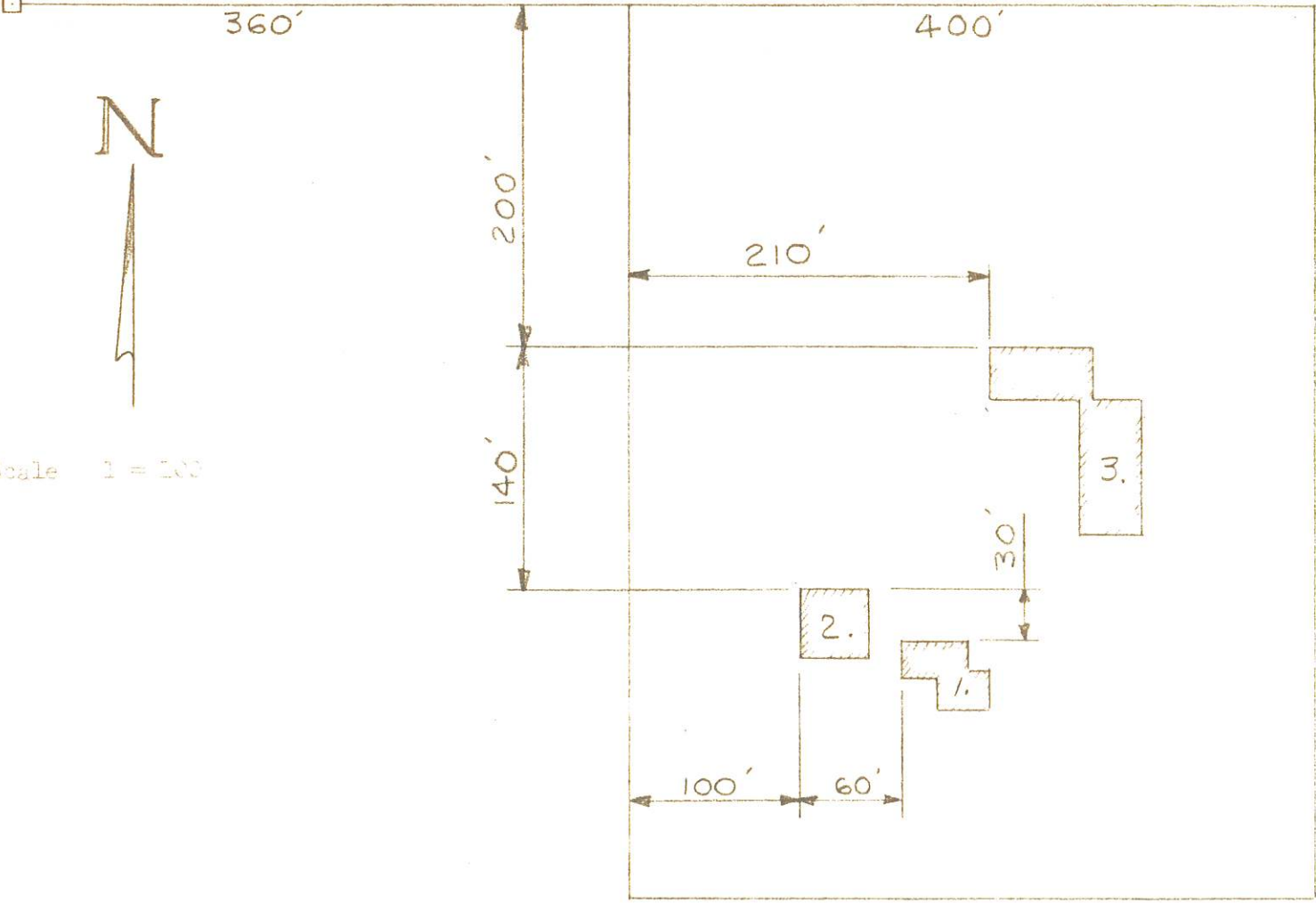

Attachment: History (8712 : Ludwig Hilgendorf House)

1. [Faint text]
2. [Faint text]
3. [Faint text]



3.c.b

Attachment: Pictures (8712 : Ludwig Hilgendorf House)

Packet Pg. 33



3.c.b

Attachment: Pictures (8712 : Ludwig Hilgendorf House)

Packet Pg. 34



3.c.b

Attachment: Pictures (8712 : Ludwig Hilgendorf House)

Packet Pg. 35



3.c.b

Attachment: Pictures (8712 : Ludwig Hilgendorf House)



3.c.b

Attachment: Pictures (8712 : Ludwig Hilgendorf House)

Packet Pg. 37



3.c.b

Attachment: Pictures (8712 : Ludwig Hilgendorf House)

Packet Pg. 38



3.c.b

Attachment: Pictures (8712 : Ludwig Hilgendorf House)

Packet Pg. 39



3.c.b

Attachment: Pictures (8712 : Ludwig Hilgendorf House)

Packet Pg. 40



3.c.b

Attachment: Pictures (8712 : Ludwig Hilgendorf House)

Packet Pg. 41



3.c.b

Attachment: Pictures (8712 : Ludwig Hilgendorf House)

Packet Pg. 42



3.c.b

Attachment: Pictures (8712 : Ludwig Hilgendorf House)

Packet Pg. 43



3.c.b

Attachment: Pictures (8712 : Ludwig Hilgendorf House)

Packet Pg. 44



3.c.b

Attachment: Pictures (8712 : Ludwig Hilgendorf House)

Packet Pg. 45



3.c.b

Attachment: Pictures (8712 : Ludwig Hilgendorf House)

Packet Pg. 46



3.c.b

Attachment: Pictures (8712 : Ludwig Hilgendorf House)

Packet Pg. 47



Attachment: Pictures (8712 : Ludwig Hilgendorf House)



3.c.b

Attachment: Pictures (8712 : Ludwig Hilgendorf House)

Packet Pg. 49



3.c.b

Attachment: Pictures (8712 : Ludwig Hilgendorf House)

Packet Pg. 50



3.c.b

Attachment: Pictures (8712 : Ludwig Hilgendorf House)

Packet Pg. 51



3.c.b

Attachment: Pictures (8712 : Ludwig Hilgendorf House)

Packet Pg. 52



3.c.b

Attachment: Pictures (8712 : Ludwig Hilgendorf House)

Packet Pg. 53



3.c.b

Attachment: Pictures (8712 : Ludwig Hilgendorf House)

Packet Pg. 54



3.c.b

Attachment: Pictures (8712 : Ludwig Hilgendorf House)

Packet Pg. 55



3.c.b

Attachment: Pictures (8712 : Ludwig Hilgendorf House)

Packet Pg. 56



3.c.b

Attachment: Pictures (8712 : Ludwig Hilgendorf House)

Packet Pg. 57



3.c.b

Attachment: Pictures (8712 : Ludwig Hilgendorf House)

Packet Pg. 58



11333 N. Cedarburg Road  
Mequon, WI 53092-1930  
Phone: 262-242-3100  
Fax: 262-242-9655

[www.ci.mequon.wi.us](http://www.ci.mequon.wi.us)

**Office of Architectural Board**

**TO: Landmarks Commission**  
**FROM: Karen Heil, Administrative Assistant**  
**DATE: August 30, 2023**  
**SUBJECT: Update on activities at the Jonathan Clark House**

---